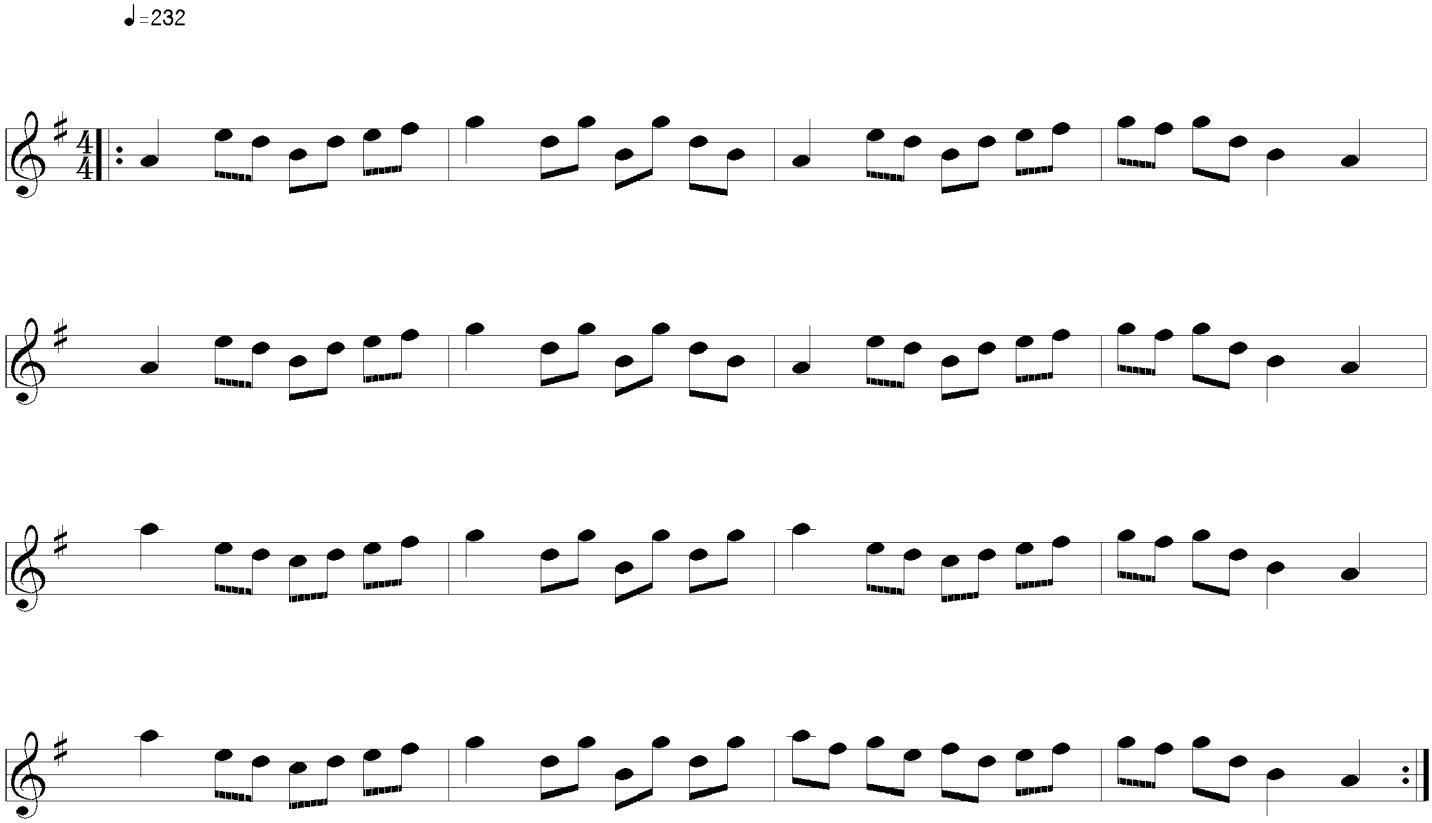The Yorkshire Bite